

MIRO BÁZLIK

**Prelúdiá**  
pre klavír

**II.**

**Préludes**  
pour piano

**II.**

**ff**

**Vydavateľstvo  
Slovenského  
hudobného  
fondu**

1. *Slnečnica*  
*Le tournesol*
2. *Třípky*  
*Les pruneliers*
3. *Vietor a lístie*  
*Vent et feuillage*
4. *Neukončený valčík*  
*Valse inachevée*
5. *Voľba kráľovnej krásy*  
*Election de la reine de la beauté*
6. *Osamelý rytier*  
*Le chevalier solitaire*
7. *Prostá pieseň*  
*Simple mélodie*
8. *Rozdúchané pahreby*  
*Tisons activés*
9. *Don Quijote*  
*Don Quichotte*
10. *Večné návraty*  
*Retours éternels*
11. *Rebrík do neba*  
*L'échelle au ciel*
12. *Ďaleká cesta*  
*Long voyage*

MIRO BÁZLIK

Slnečnica  
Le tournesol

PIANO SOLO

SLOVENSKÝ HUDOBNÝ FOND  
BRATISLAVA  
1985

# SLNEČNICA LE TOURNESOL

Andante con moto - sempre espressivo

Miro Bázlik

Performance markings include:

- legato* (first system, top staff)
- p* (first system, bottom staff)
- cresc.* (first system, top staff)
- p* (second system, bottom staff)
- cresc.* (second system, top staff)
- mp* (third system, bottom staff)
- mp poco a poco cresc.* (third system, top staff)
- cresc. poco a poco* (fourth system, top staff)
- mf* (fourth system, bottom staff)

All rights reserved  
Printed in Czechoslovakia

*un poco leggiero*

mf

3/4

tranquillo

3/4

2/4

poco a poco cresc.

3/4

2/4

mf

2/4

sempre poco a poco crescendo.

8va bassa - - - - -

8va - - - - -

8va - - - - -

*più legato*

*mf*

*sf*

*5*  
*4*

*decrescendo*

*in tempo*

*decresc.*

8va

8va

*mf*

*p*

8va

*pp*

MIRO BÁZLIK

**Třpky**  
Les pruneliers

PIANO SOLO

SLOVENSKÝ HUDOBNÝ FOND  
BRATISLAVA  
1985

# TŘPKY

## LES PRUNELIERS

Miro Bázlik

Andante

*sempre legato e marcato*

MIRO BÁZLIK

**Vietor a lístie**  
**Vent et feuillage**

PIANO SOLO

SLOVENSKÝ HUDOBNÝ FOND  
BRATISLAVA  
1985

## VIETOR A LÍSTIE

## VENT ET FEUILLAGE

Allegro ma non troppo e leggiero

Miro Bázlik

$\text{♩} = \text{cca } 88$

*p*

*mp*

*cresc.*

*decresc.*

8va bassa - - -

*mf*

8va - - - - -

8va - - - - -

MIRO BÁZLIK

Neukončený  
valčík  
Valse inachevée

PIANO SOLO

SLOVENSKÝ HUDOBNÝ FOND  
BRATISLAVA  
1985

## NEUKONČENÝ VALČÍK

VALSE INACHEVÉE

Miro Bázlik

3/4 *pp* *sempre poco a poco cresc.*

*mp* *dimin.*

*p* *poco a poco cresc.*

*mp* *diminuendo*

8va leggiero

*pp*  
*mp*  
*poco a poco crescendo*

8va

*v*

8va

*v*

8va

*v*

8va-

8va-

8va-

8va-

8va

8va

*p*

*mf*

*sempre crescendo*

8va

8va

8va

8va

8va

8va

*mp*

*f*

*poco a poco diminuendo*

8va

*poco a poco cresc.*

8va

*più f*

*cresc.*

8va

*string.*

8va

*3/4 mf*

*mp*

*dimin.*

*Ped.*

8va

*P*

*8va*

*PPP*

MIRO BÁZLIK

Voľba  
kráľovnej  
krásky

Election  
de la reine de la beauté

PIANO SOLO

SLOVENSKÝ HUDOBNÝ FOND  
BRATISLAVA  
1985

# VOĽBA KRÁĽOVNEJ KRÁSY

## ELECTION DE LA REINE DE LA BEAUTÉ

Andante con moto e cantabile

Miro Bázlik

All rights reserved  
Printed in Czechoslovakia

*doppio movimento e marcato*

*mp*

This system continues the piano accompaniment from the first system, maintaining the same rhythmic patterns and dynamics.

Tempo di primo a gracia

*mp* *leggero*

8va

*legato e molto espressivo*

*poco cresc.* *mf decrescendo*

*con spirito*

*doppio movimento (leggero)*

*diminuendo*

*animato tempo di primo*

*molto animato*

*con spirito*

*legato e rallentando*

MIRO BÁZLIK

Osamelý rytier  
Le chevalier solitaire

PIANO SOLO

SLOVENSKÝ HUDOBNÝ FOND  
BRATISLAVA  
1985

# OSAMELÝ RYTIER

## LE CHEVALIER SOLITAIRE

Tranquillo

Miro Bázlik

*legato*

$\frac{2}{4}$  *p*

*mp*

*mf*

8va

*crescendo*

MIRO BÁZLIK

Prostá pieseň  
Simple mélodie

PIANO SOLO

SLOVENSKÝ HUDOBNÝ FOND  
BRATISLAVA  
1985

# PROSTÁ PÍSEŇ

SIMPLE MÉLODIE

Andante

Miro Bázlik

*sempre espr.*

*più animato*

*mf* *cresc.*

*decresc.* *mp* *mf*

8va - - - - -

Second system of the piano score. The right hand continues with the tremolo accompaniment. The left hand has a more active melodic line. Dynamics include *mf*.

Third system of the piano score. A dashed line labeled "8va" indicates an octave shift in the right hand. Dynamics include *mp*.

Fifth system of the piano score. The right hand features a wavy tremolo accompaniment. The left hand has a melodic line with triplets. Dynamics include *diminuendo*.

MIRO BÁZLIK

Rozdúchané  
pahreby  
Tisons activés

PIANO SOLO

SLOVENSKÝ HUĎOBNÝ FOND  
BRATISLAVA  
1985

# ROZDÚCHANÉ PAHREBY

TISONS ACTIVÉS

Vivace

Miro Bázlik

*(leggiero)*

4/4 *p* 12 5 12 5

12 12 20

12 12 12 5 5 5

*legato e poco agitato*

12 *mp* 5

6/4

*agitato*

6/4 *mf*

Ped. x

Ped.

3/4 *mp*

4/4

Ped. x

5 5

2C

5 5

2C

5 5

2C *mf*

3 3 3

5

8va

8va

8va - - - - -

8va - - - - -

*legato*

*mp* *poco a poco crescendo*

8va

8va

8va

mf

8va

legato

P

4/4

2C

2C

8va

8va

legato

4/4

mp

mf

4/2

4/4

mp

5/4

4/4 *mp* *mf* *mp* *mf*

8va *mp poco a poco crescendo*

8va bassa

4/4 *p*

8va

*sf*

8va

MIRO BÁZLIK

Don Quijote  
Don Quichotte

PIANO SOLO

SLOVENSKÝ HUDOBNÝ FOND  
BRATISLAVA  
1985

## DON QUIJOTE

DON QUICHOTTE

Allegro con spirito

Miro Bázlik

All rights reserved  
Printed in Czechoslovakia

8va - - - - -

8va - - - - -

8va - - - - -

8va - - - - -

8va - - - - -

8va - - - - -

*mf* poco a poco cresc.

## Più animato

*portamento*

\*) duple sf a ces

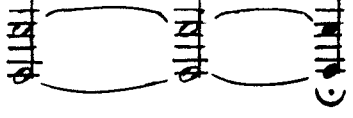

MIRO BÁZLIK

# Večné návraty

Retours éternels

PIANO SOLO

SLOVENSKÝ HUDOBNÝ FOND  
BRATISLAVA  
1985

## VEČNĚ NÁVRATY

## RETOURS ÉTERNELS

Andante con moto, maestoso e agitato.

Miro Bázlik

sempre cresc. mp

poco a poco crescendo

mf

molto espr. mp

*poco a poco crescendo*

*ff legato*

8va basa

8va

8va

8va

8va

8va

*molto agitato*

8va

MIRO BÁZLIK

# Rebrík do neba

L'échelle au ciel

PIANO SOLO

SLOVENSKÝ HUĎOBNÝ FOND  
BRATISLAVA  
1985

# REBRÍK DO NEBA

## L'ÉCHELLE AU CIEL

Andantino

Miro Bázlik

*sempre legato e cantabile*

*p*

*poco a*

*poco cresc.*

8va

7

8va

*poco a poco cres*

*cen do*

*mf poco a*

*sim. sempre stacc.*

8va bassa

8va - - - - -

*poco* *cresc.*

*C* *C*

8va bassa - - - - -

*poco* *a* *poco* *crescendo* *2C* *2C*

8va bassa - - - - -

8va bassa - - - - -

8va --- 8va --- 8va --- 8va --- 8va --- 8va ---

2C

2C

ff

5

8

8va bassa ---

5

*pp* *sempre legato*

*poco a poco*

*cresc.*

5

8

8va ---

8va

5

8

8va ---

*diminuendo*

*sf*

*sf*

8va

5

8

*sf*

MIRO BÁZLIK

Ďaleká cesta  
Long voyage

PIANO SOLO

SLOVENSKÝ HUDOBNÝ FOND  
BRATISLAVA  
1985

# ĎALEKÁ CESTA

LONG VOYAGE

Andante maestoso con espressione

Miro Bázlik

*p* *poco a poco crescendo*

*simile*

*mp* *poco a poco* *crescendo* *simile*

\*) 8va ad lib.

